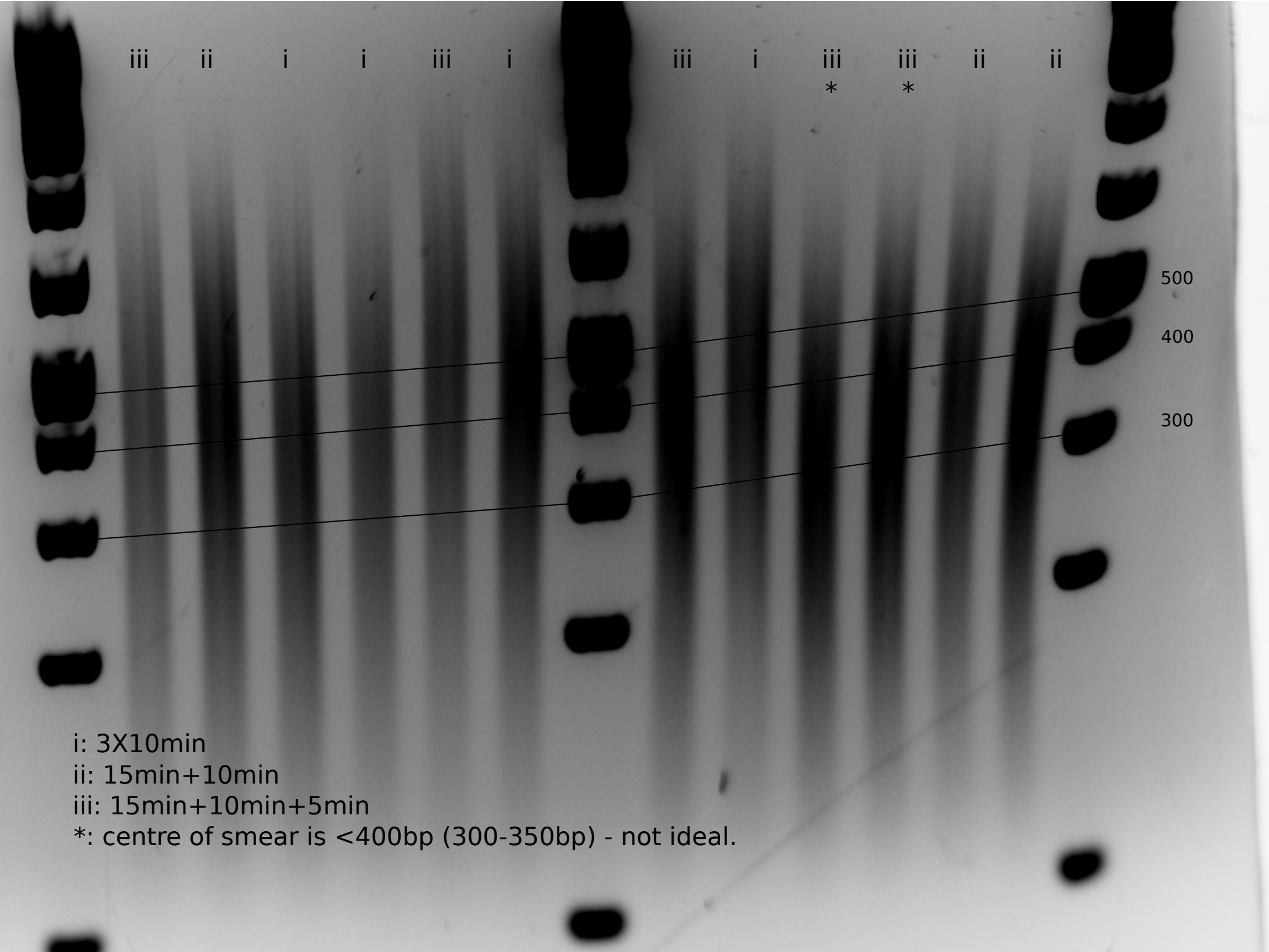
iii
ii
i
i
iii
i
iii
i
iii
*
iii
*
ii
ii
500
400
300
i: 3X10min
ii: 15min+10min
iii: 15min+10min+5min
*: centre of smear is <400bp (300-350bp) - not ideal.